The Knoxville Journal Saturday, March 29, 1969

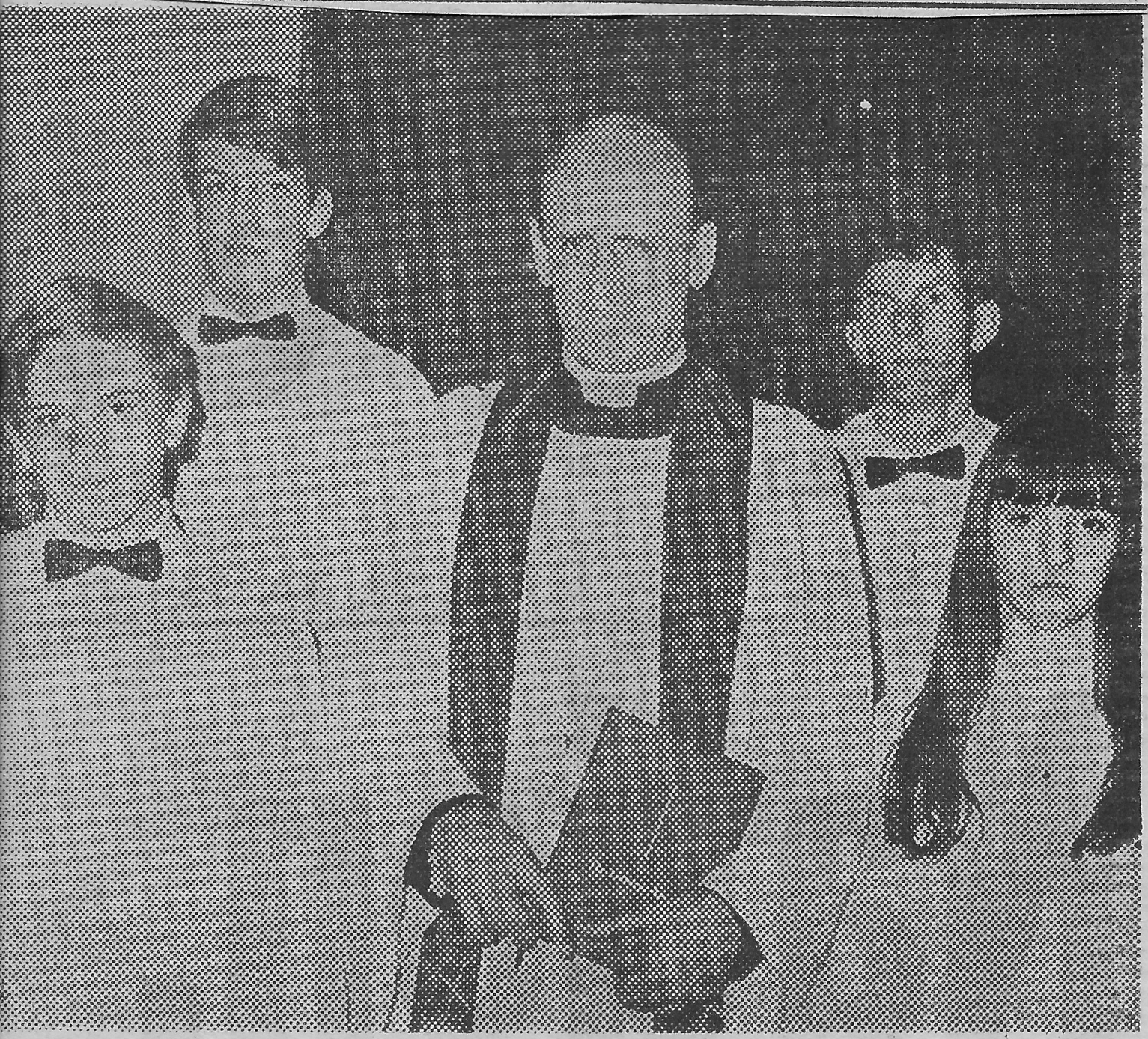

FIRST LUTHERAN—Rev. Harley D. Smith (center) is shown with four members of the confirmation class of First Lutheran Church. They are (from left): David Mundt, Jan Lund, Bill Mehlhorn and Elaine Hester. The students will be confirmed and receive their first communion on Palm Sunday.